

Planning and Development Committee

Supplementary Agenda

Date: Thursday, 21 February, 2019

Time: 9:00 am

Location: Council Chamber
Forum North, Rust Avenue
Whangarei

Elected Members: Cr Greg Innes (Chairperson)
Her Worship the Mayor Sheryl Mai
Cr Stu Bell
Cr Gavin Benney
Cr Crichton Christie
Cr Vince Cocurullo
Cr Tricia Cutforth
Cr Shelley Deeming
Cr Sue Glen
Cr Phil Halse
Cr Cherry Hermon
Cr Greg Martin
Cr Sharon Morgan
Cr Anna Murphy

For any queries regarding this meeting please contact
the Whangarei District Council on (09) 430-4200.

4. Decision Reports

4.3 Rural Plan Changes 85 A-D and 86A Rural and 102 Minerals, Operative

4.3.1 *Rural Plan Changes 85 A-D and 86A Rural and 102 Minerals, Operative - Replacement Pages* 3

4.3.1 Rural Plan Changes: 85A – D and 86A Rural and 102 Minerals, Operative – Replacement Pages

Meeting: Planning and Development Committee
Date of meeting: 21 February 2019
Reporting officer: Melissa McGrath, District Plan Manager

1 Purpose

To provide replacement pages 233, 234, 237, 238, 240, 241, 254, 259 – 262, 264-266, 280 and 304.

2 Discussion

It has come to the attention of the reporting officer that due to a technical mapping error a number of scheduled activities were incorrectly displayed on Environment maps 6, 7, 10, 11, 13, 14, 27, 32, 33, 34, 35, 37, 38, 39, 53 & 77 attached to agenda item 4.3.

Attached to this report are replacement pages 233, 234, 237, 238, 240, 241, 254, 259 – 262, 264-266, 280 and 304.

3 Attachment

1. Replacement pages

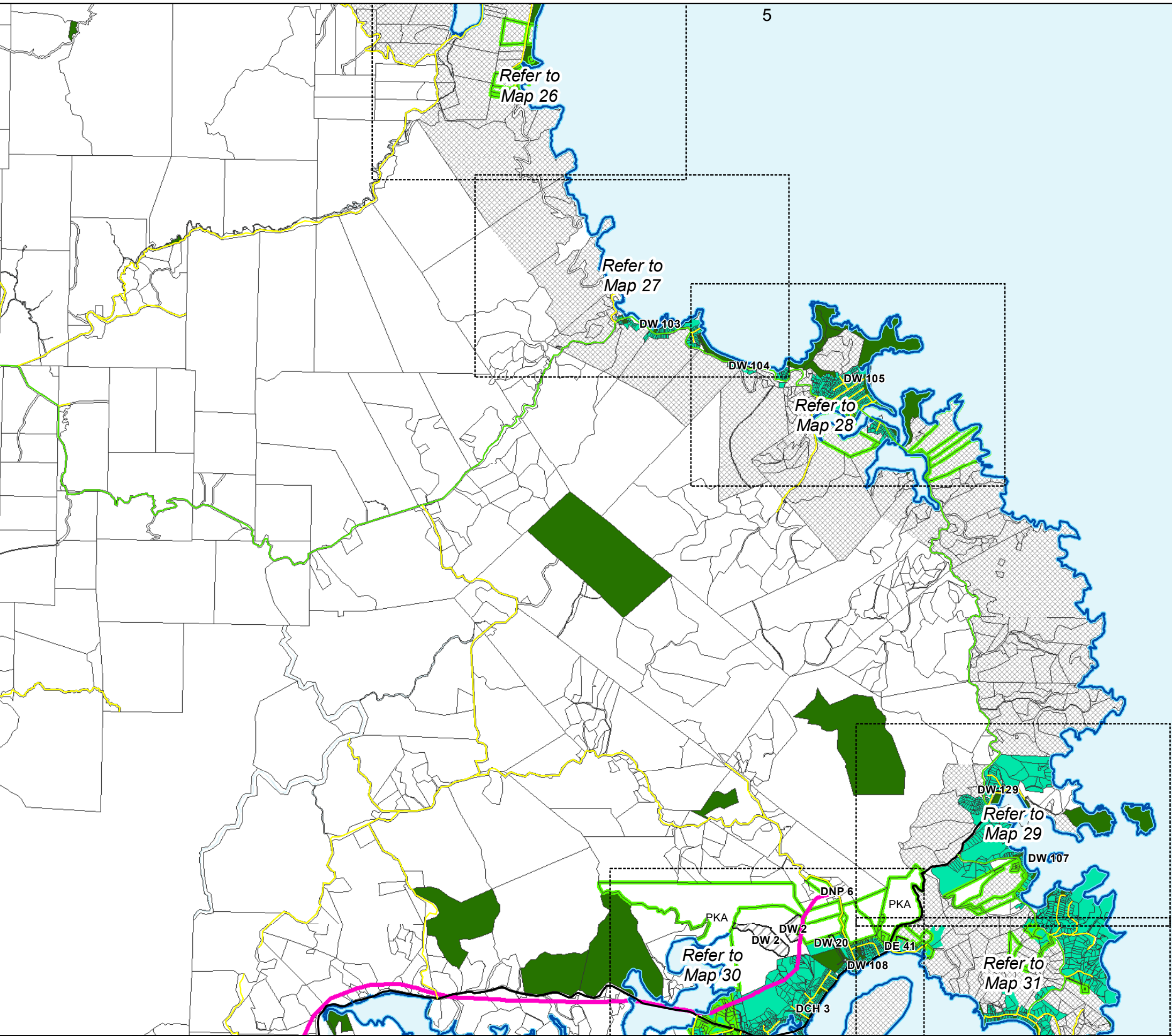

(C) Crown Copyright Reserved.

Transpower New Zealand makes no representations about the suitability of any information supplied to Whangarei District Council for any purpose. All intellectual property rights in this Database layer and the data in it belong exclusively to Transpower. While all reasonable efforts have been made to ensure that up-to-date information is provided to Whangarei District Council, Transpower New Zealand accepts no responsibility for any errors, omissions or inaccuracies in the information.

WHANGAREI DISTRICT COUNCIL OPERATIVE PLANNING MAP **Environment Map 6E**

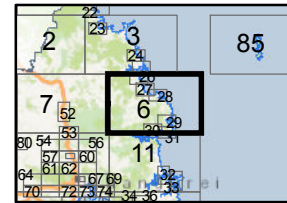
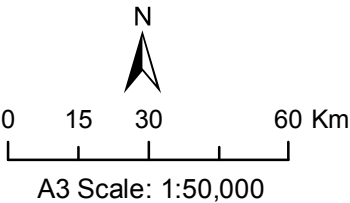

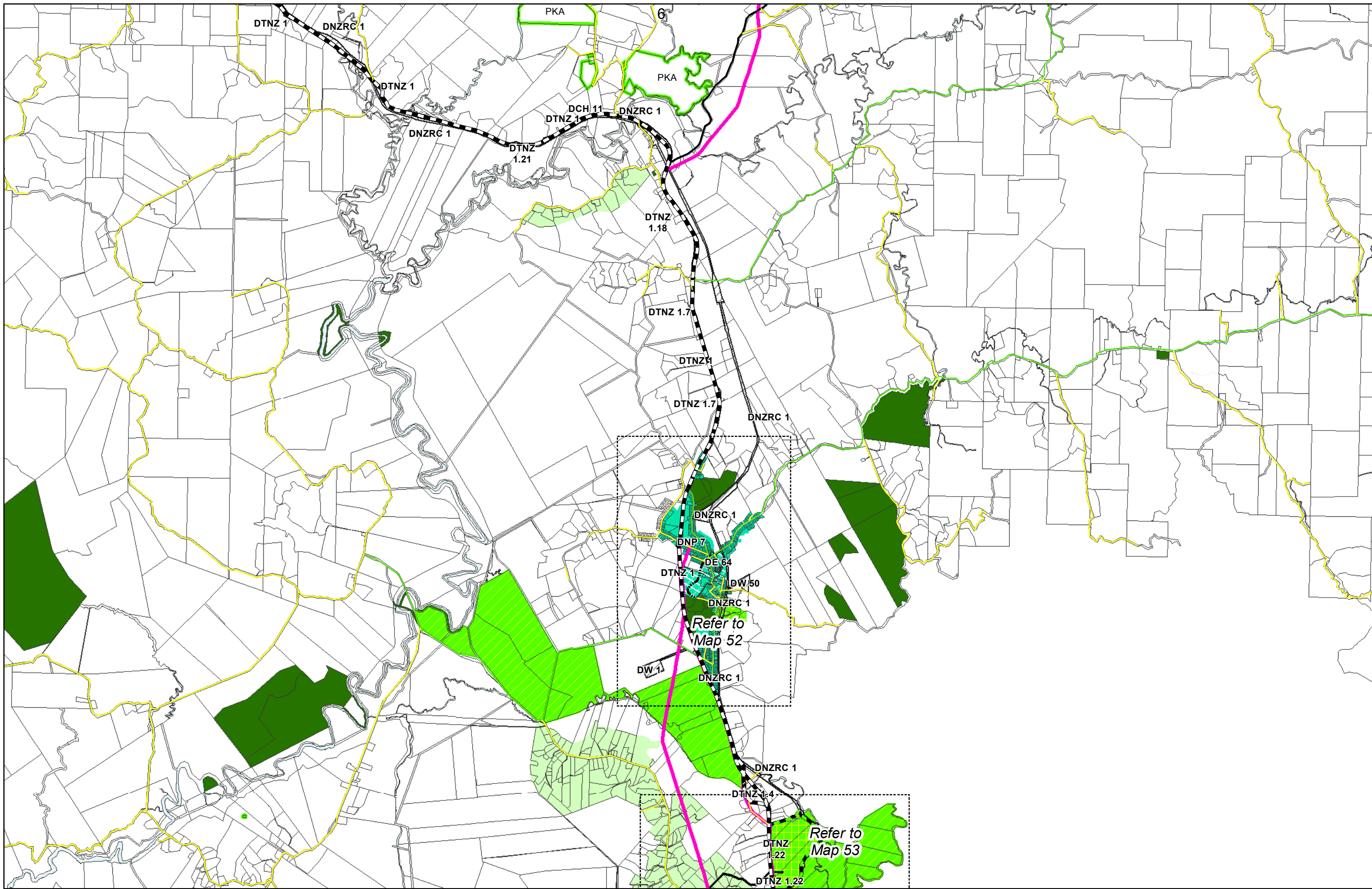



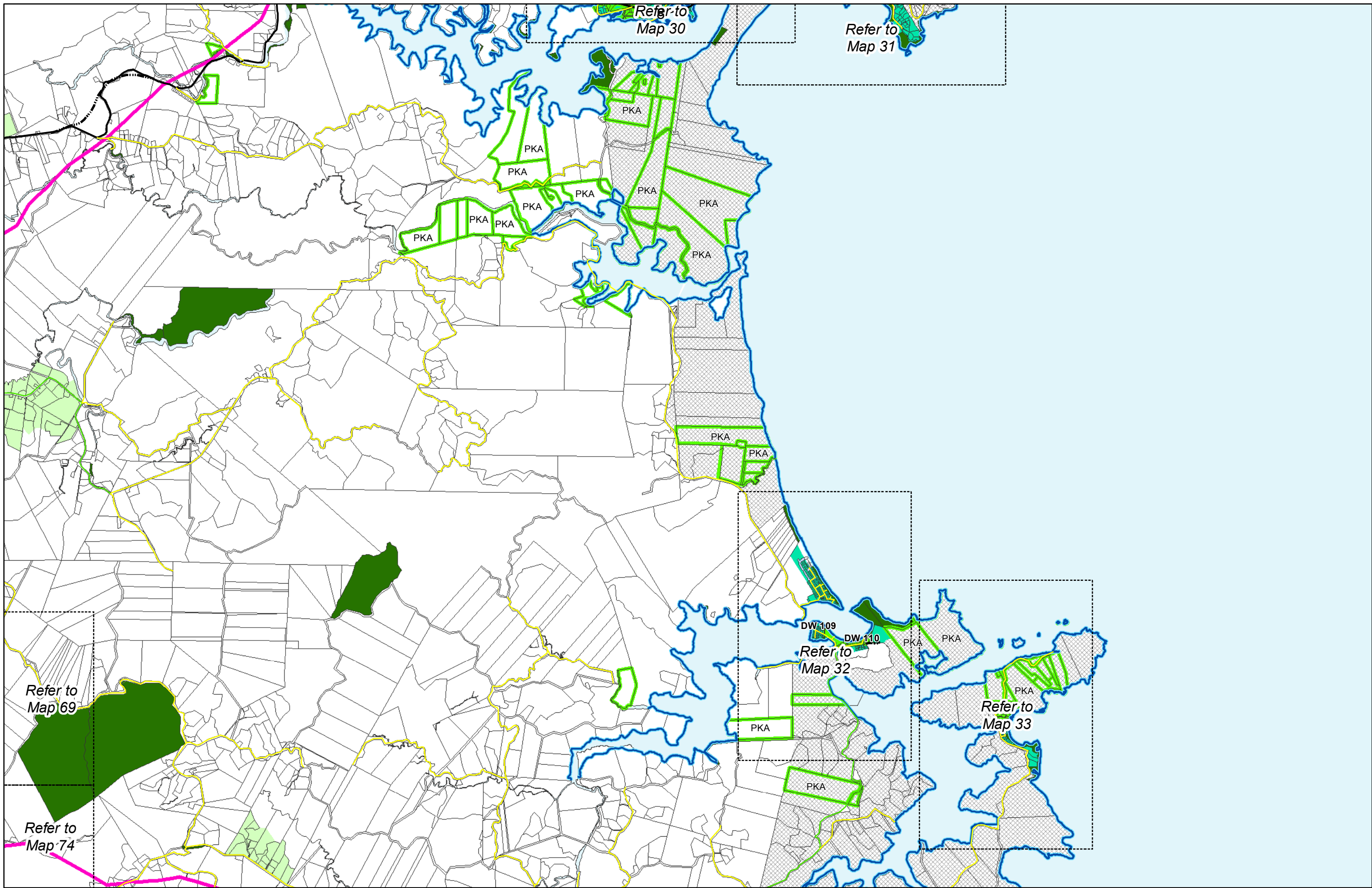

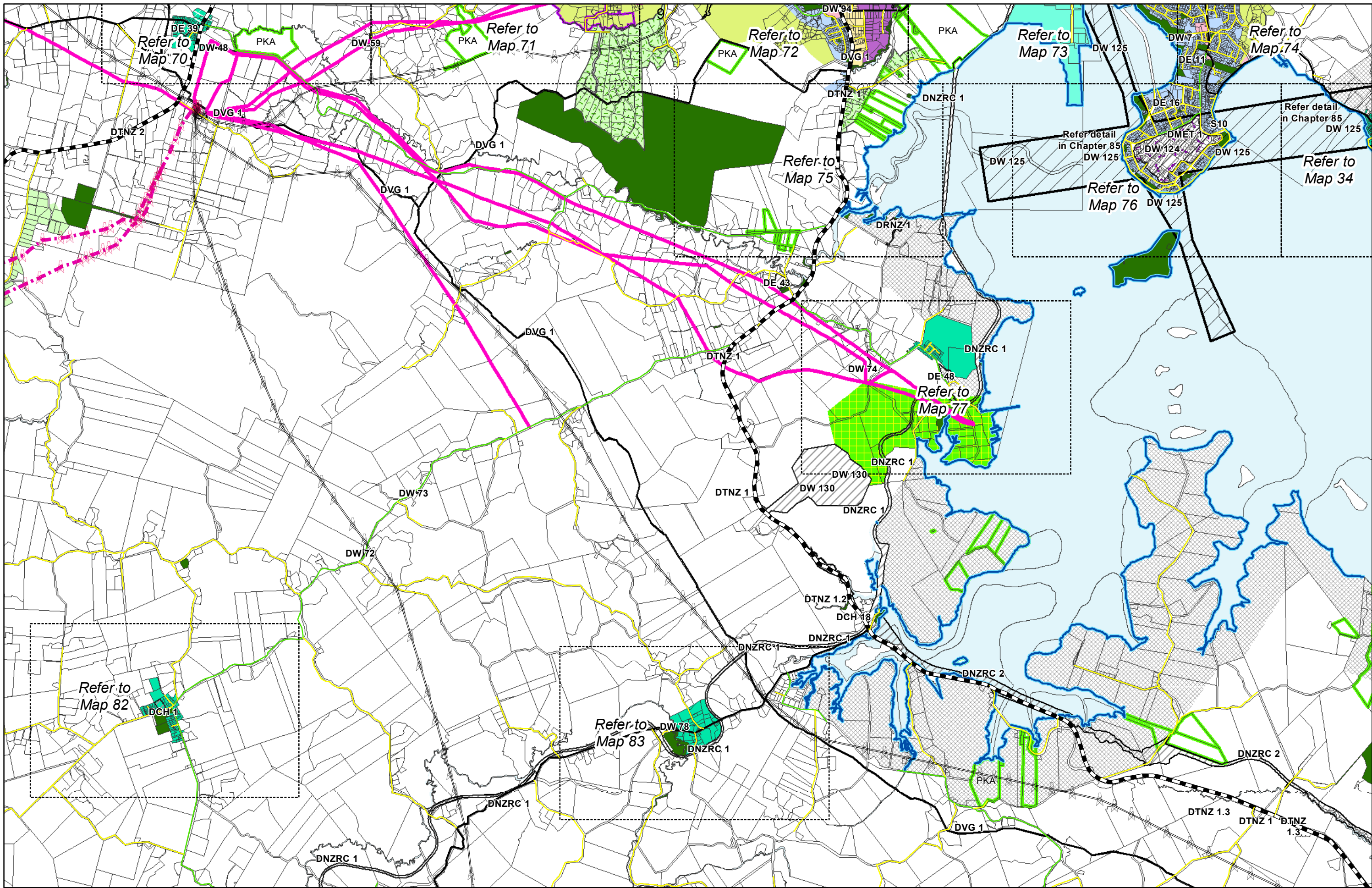

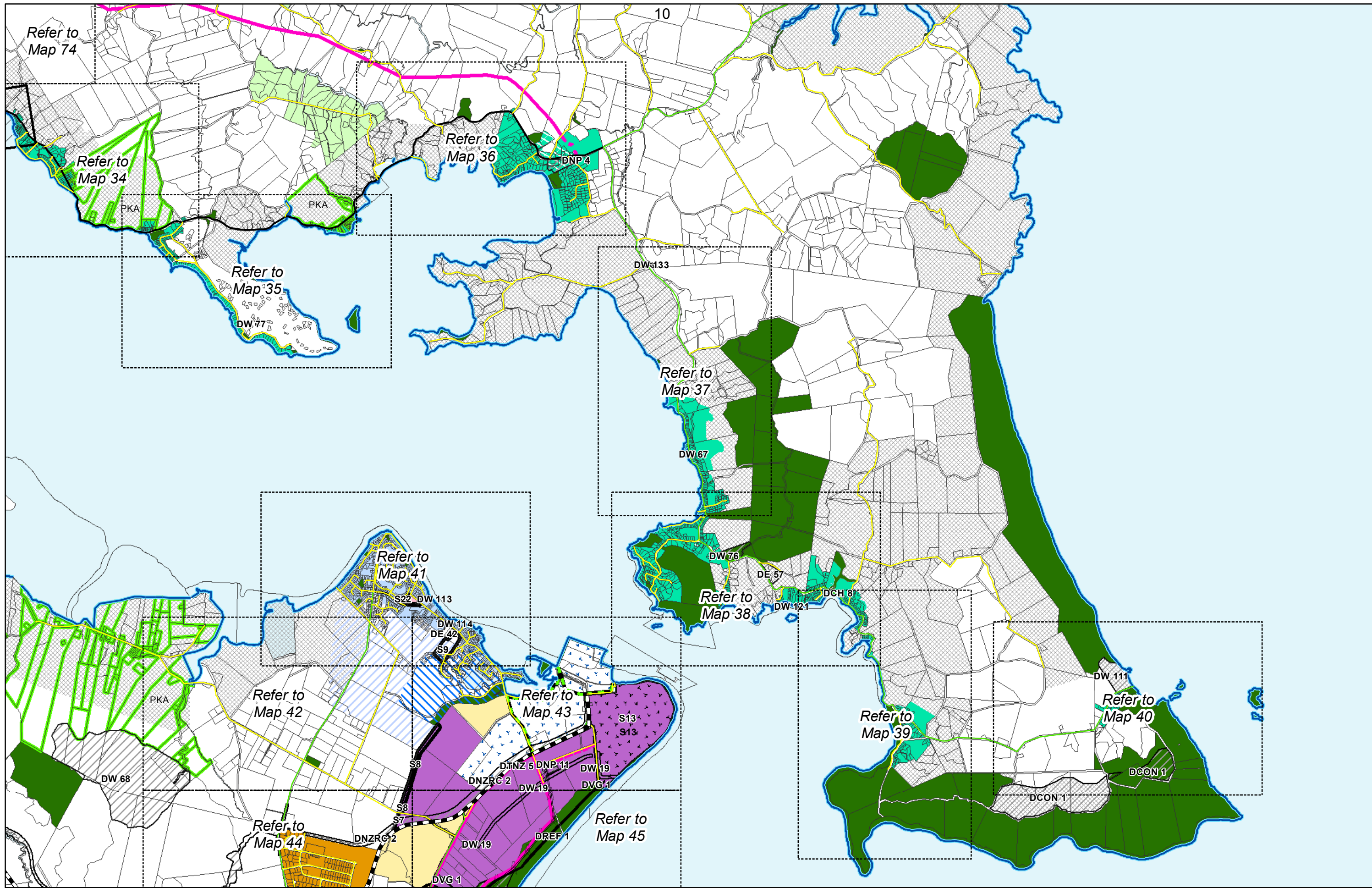

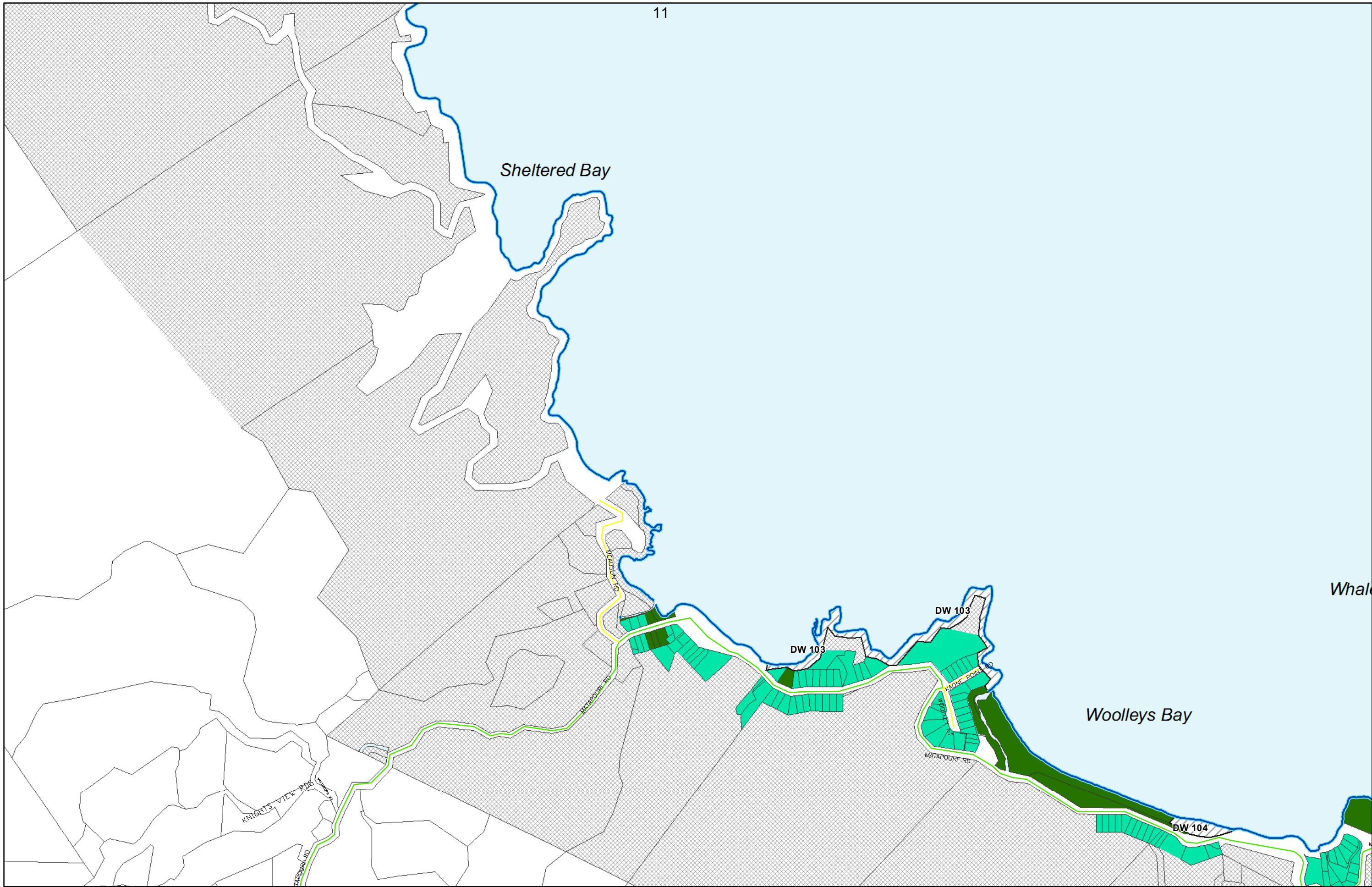

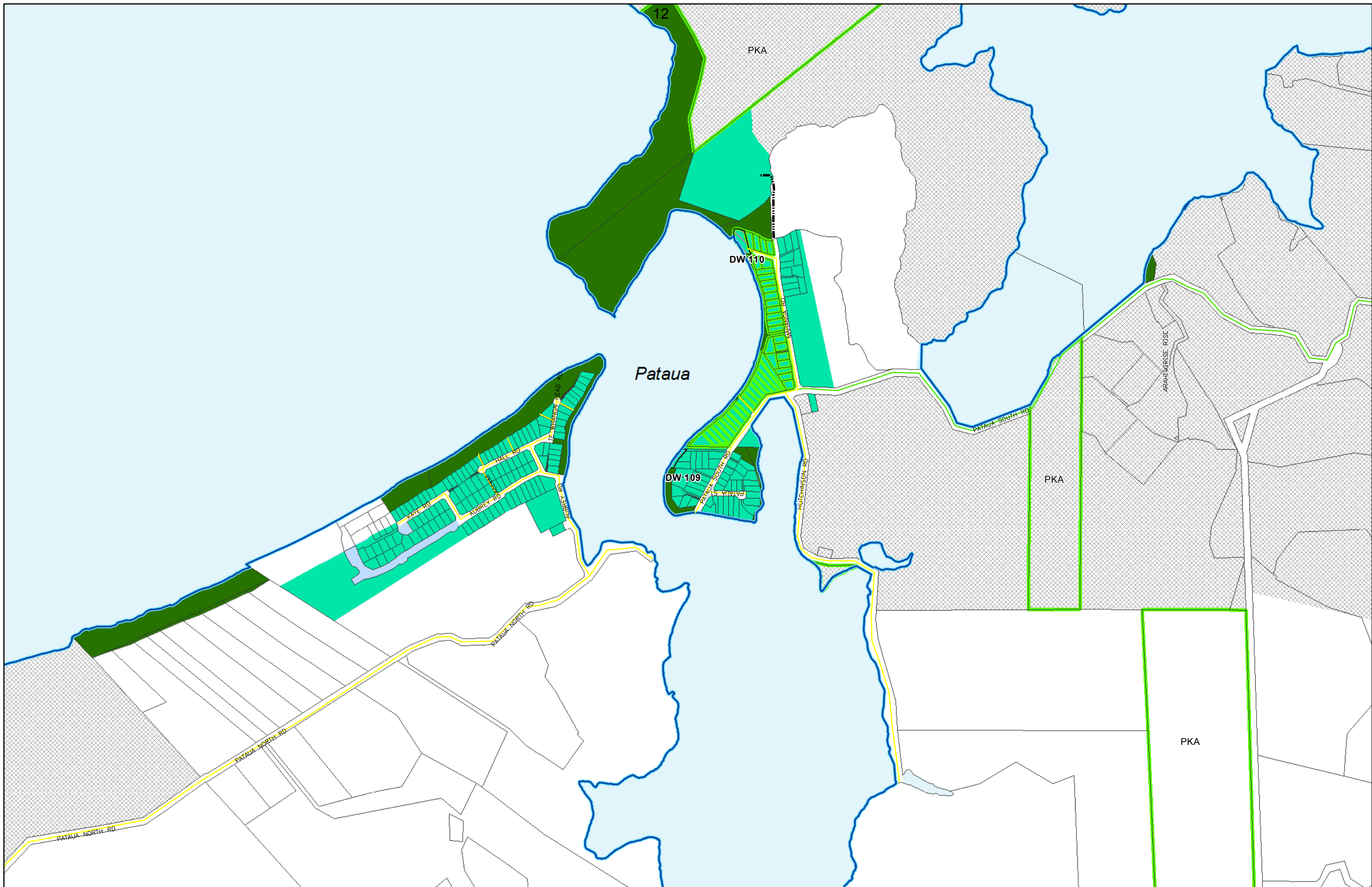

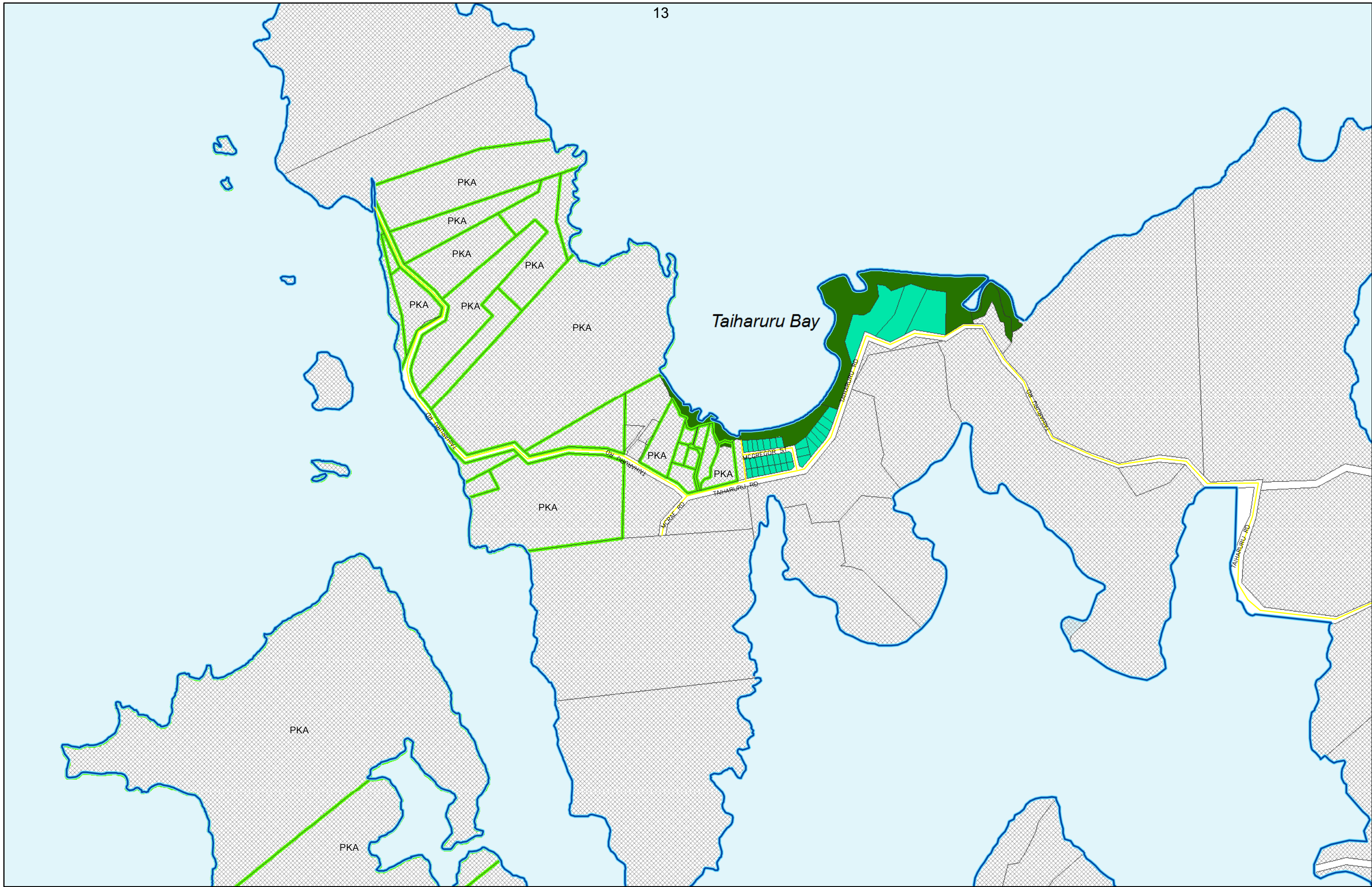

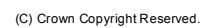

Transpower New Zealand makes no representations about the suitability of any information supplied to Whangarei District Council for any purpose. All intellectual property rights in this Database layer and the data in it belong exclusively to Transpower. While all reasonable efforts have been made to ensure that up-to-date information is provided to Whangarei District Council, Transpower New Zealand accepts no responsibility for any errors, omissions or inaccuracies in the information.

Environment Map 34E Waikaraka

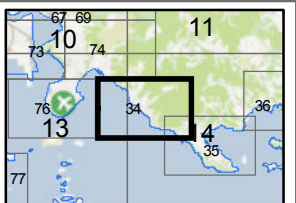

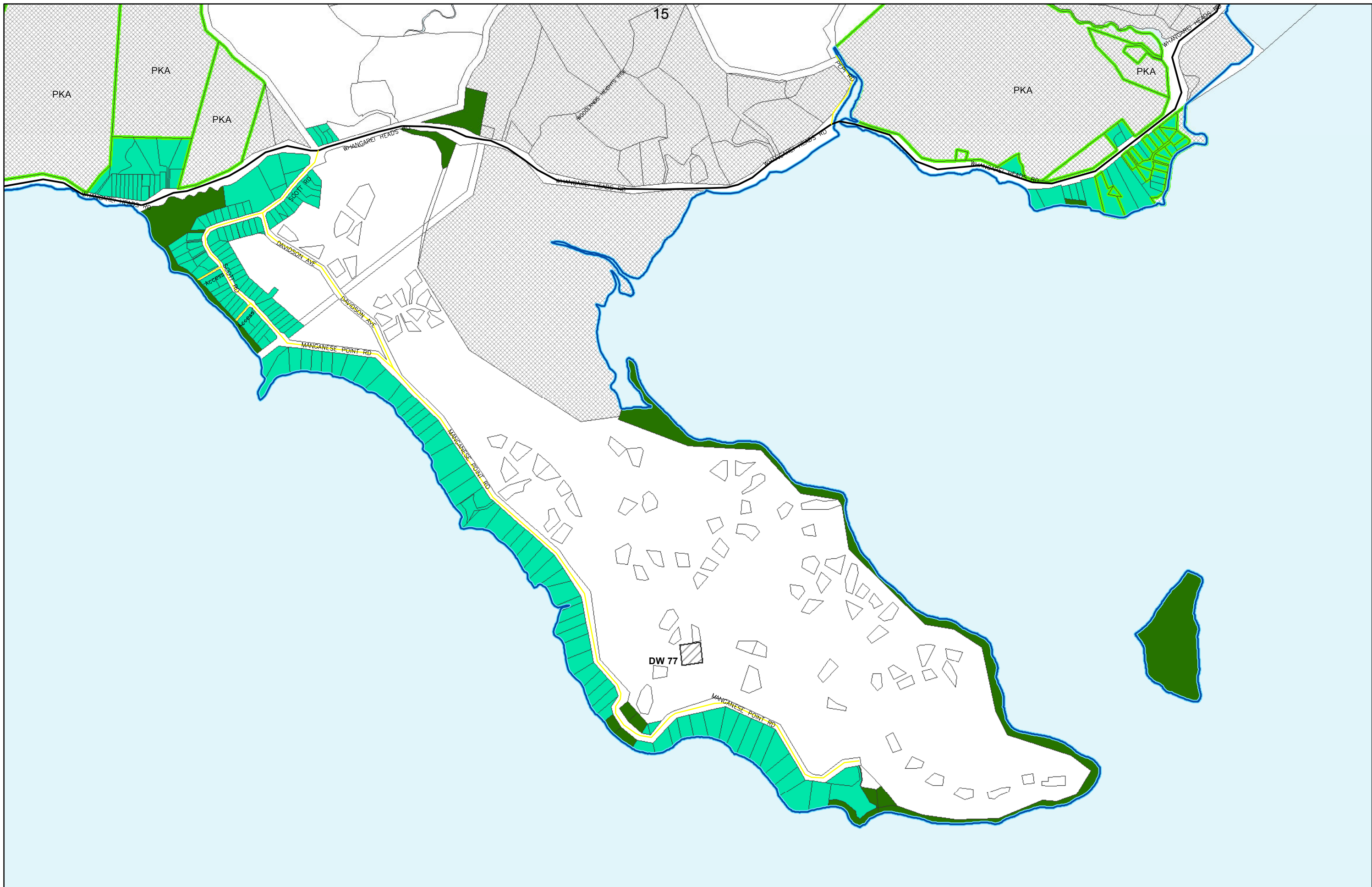

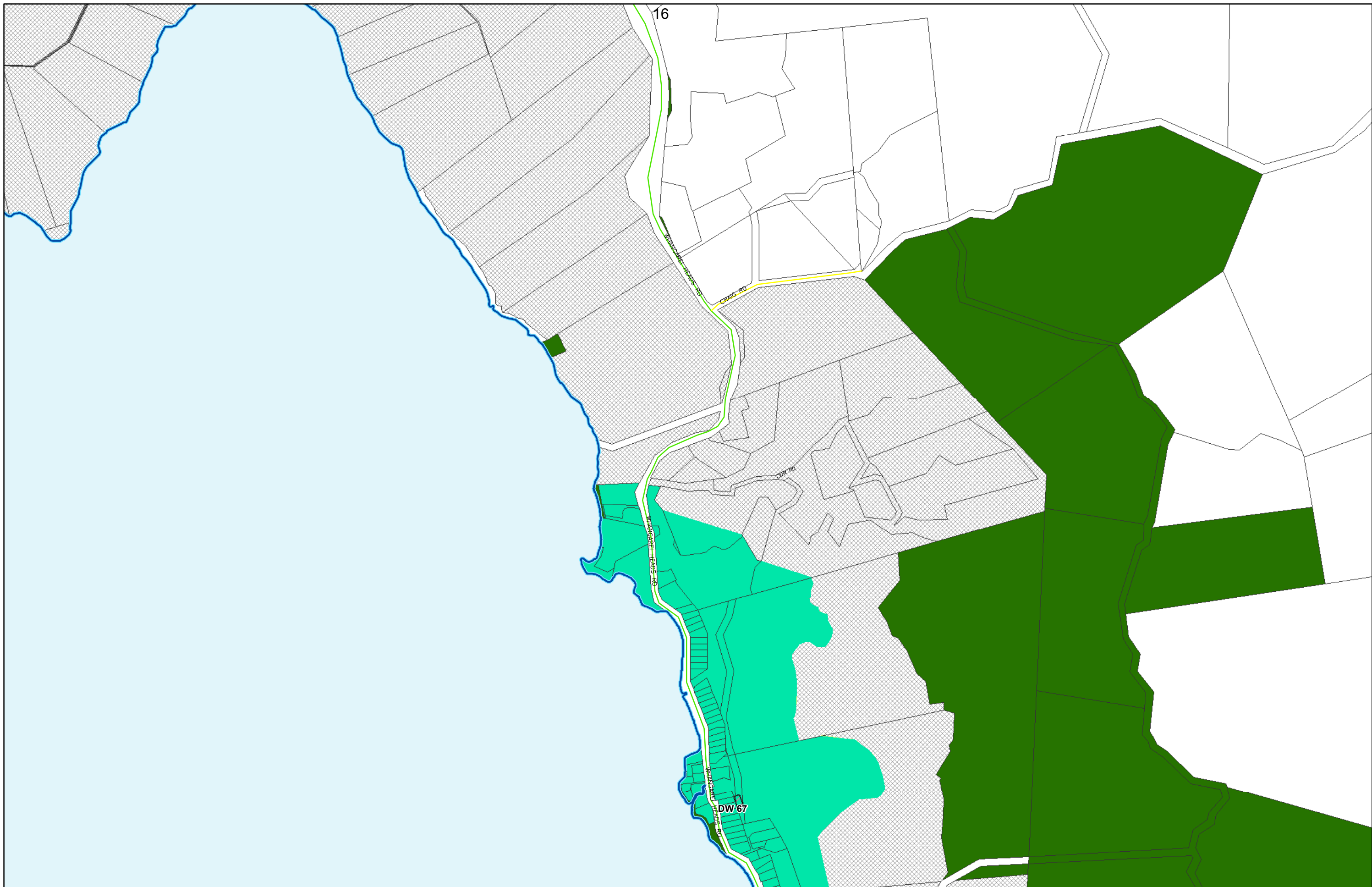

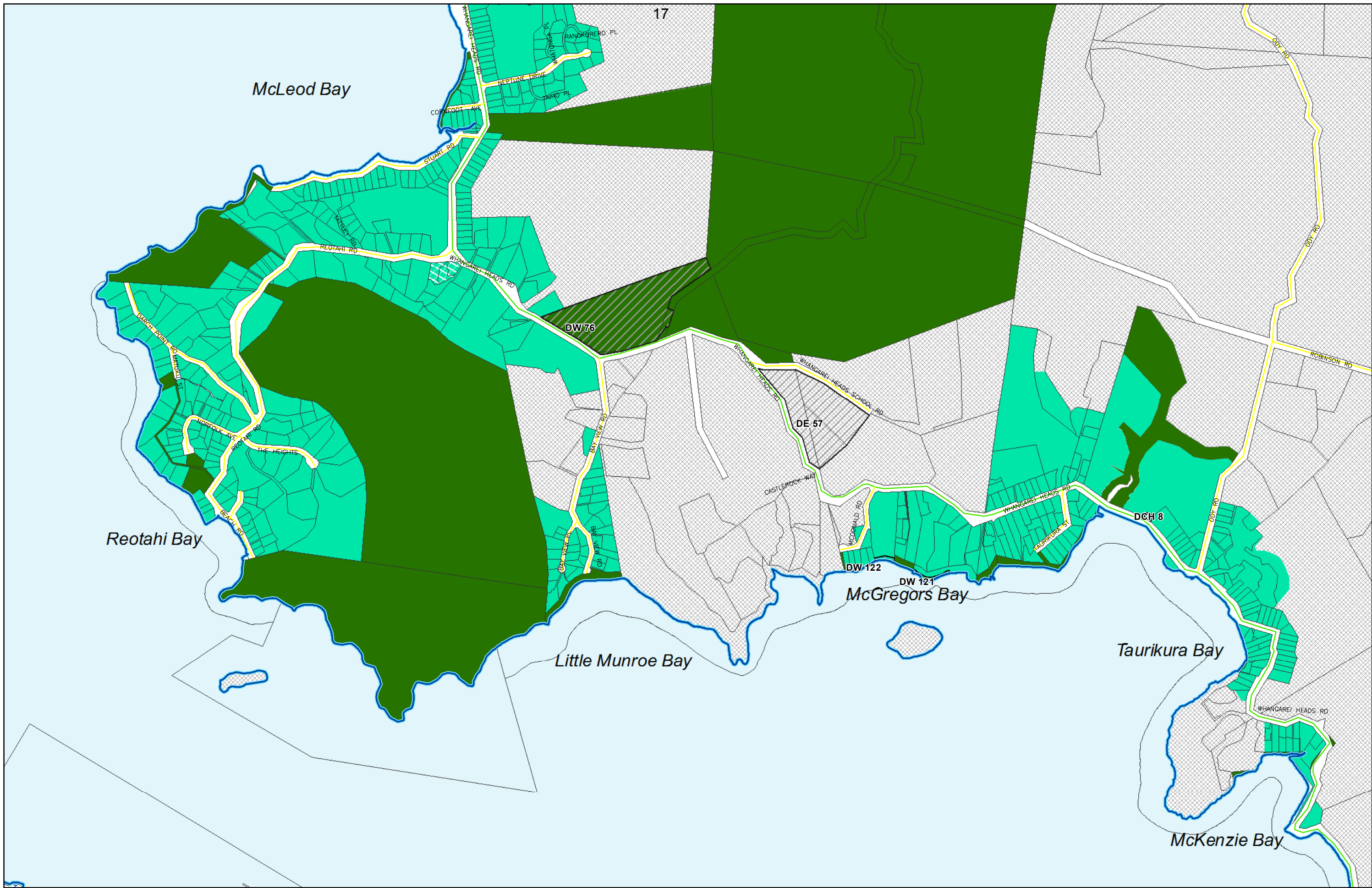

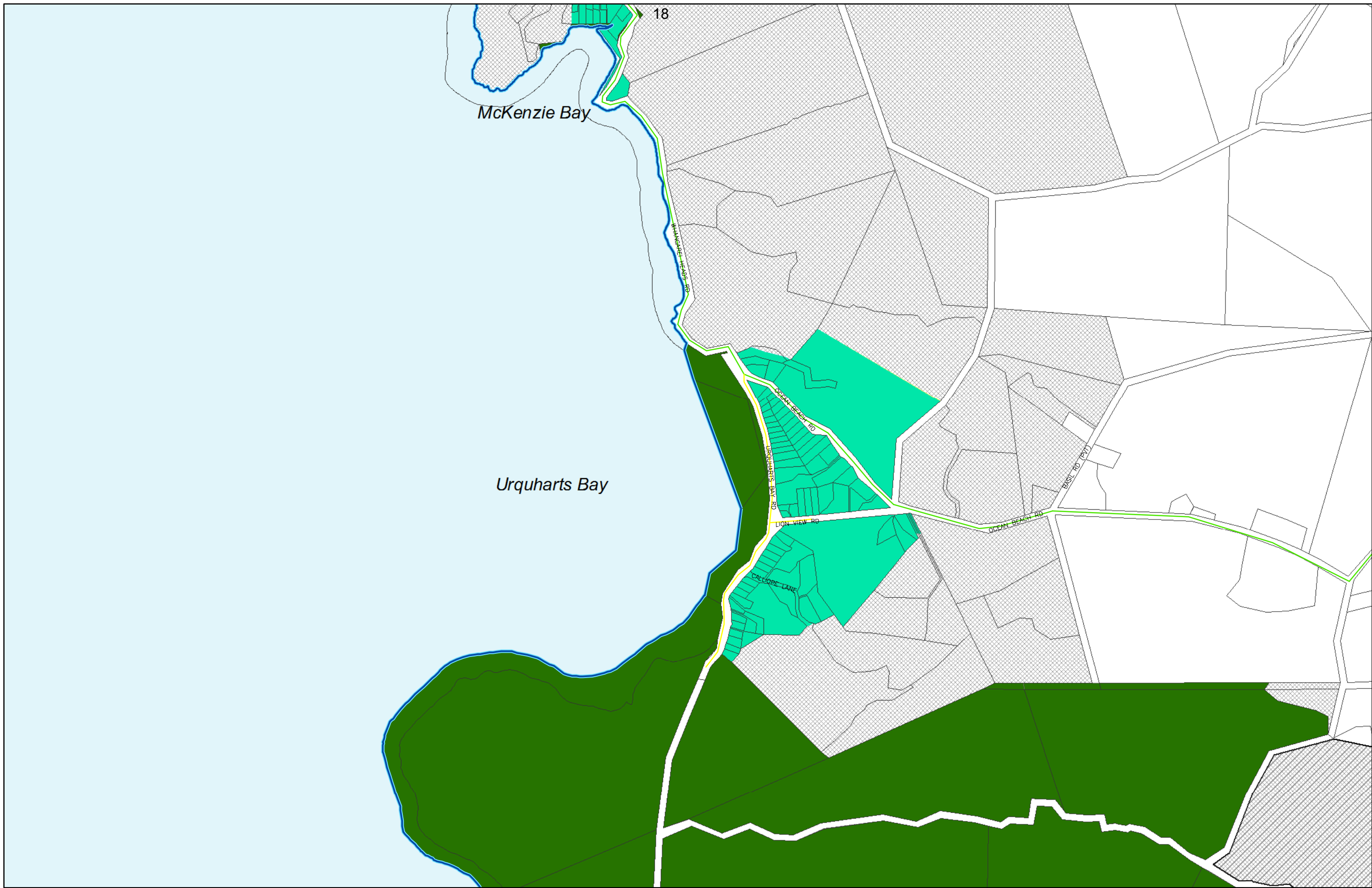

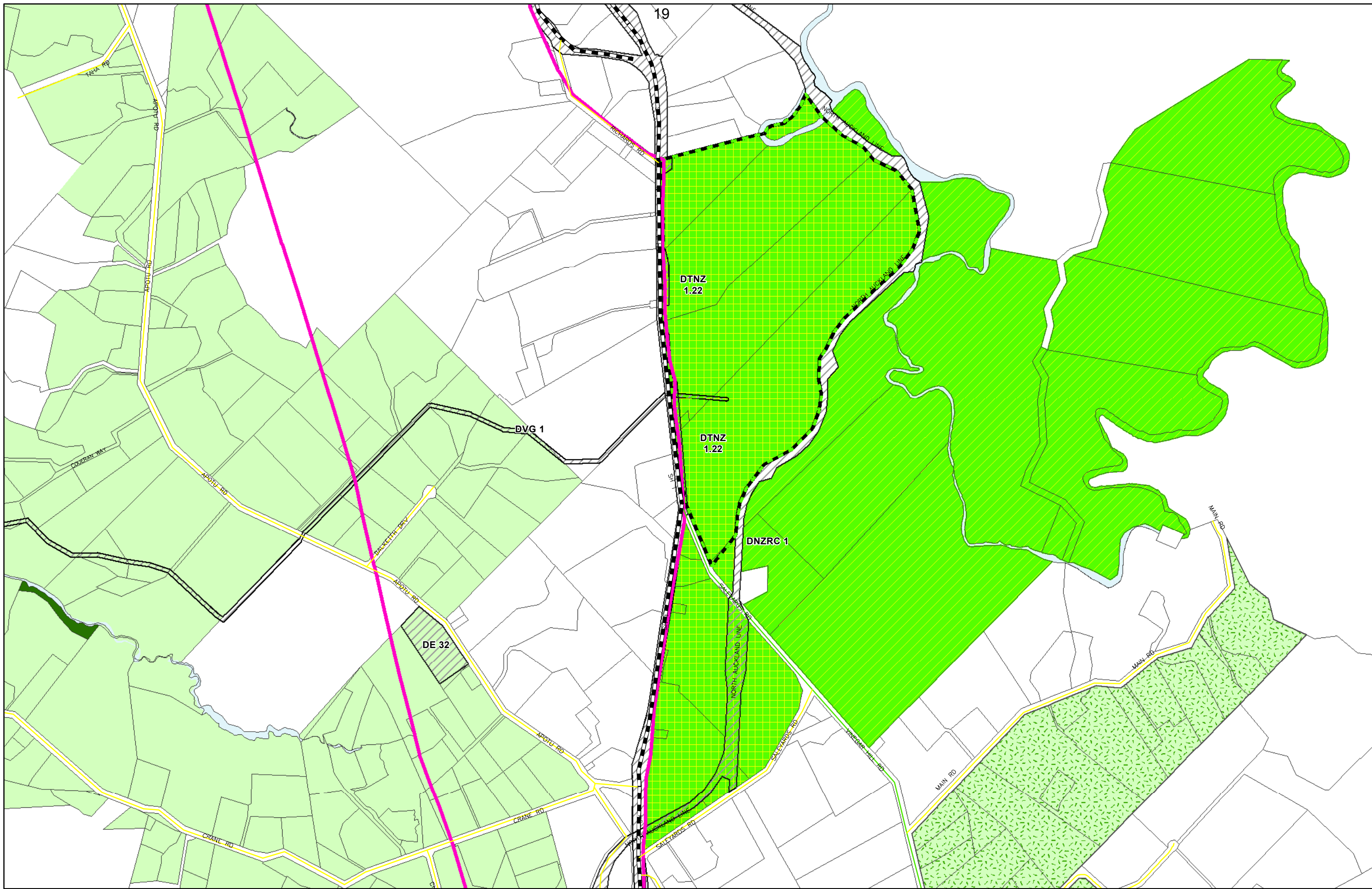

(C) Crown Copyright Reserved.

Transpower New Zealand makes no representations about the suitability of any information supplied to Whangarei District Council for any purpose. All intellectual property rights in this Database layer and the data in it belong exclusively to Transpower. While all reasonable efforts have been made to ensure that up-to-date information is provided to Whangarei District Council, Transpower New Zealand accepts no responsibility for any errors, omissions or inaccuracies in the information.

WHANGAREI DISTRICT COUNCIL OPERATIVE PLANNING MAP

Environment Map 53E Kauri

